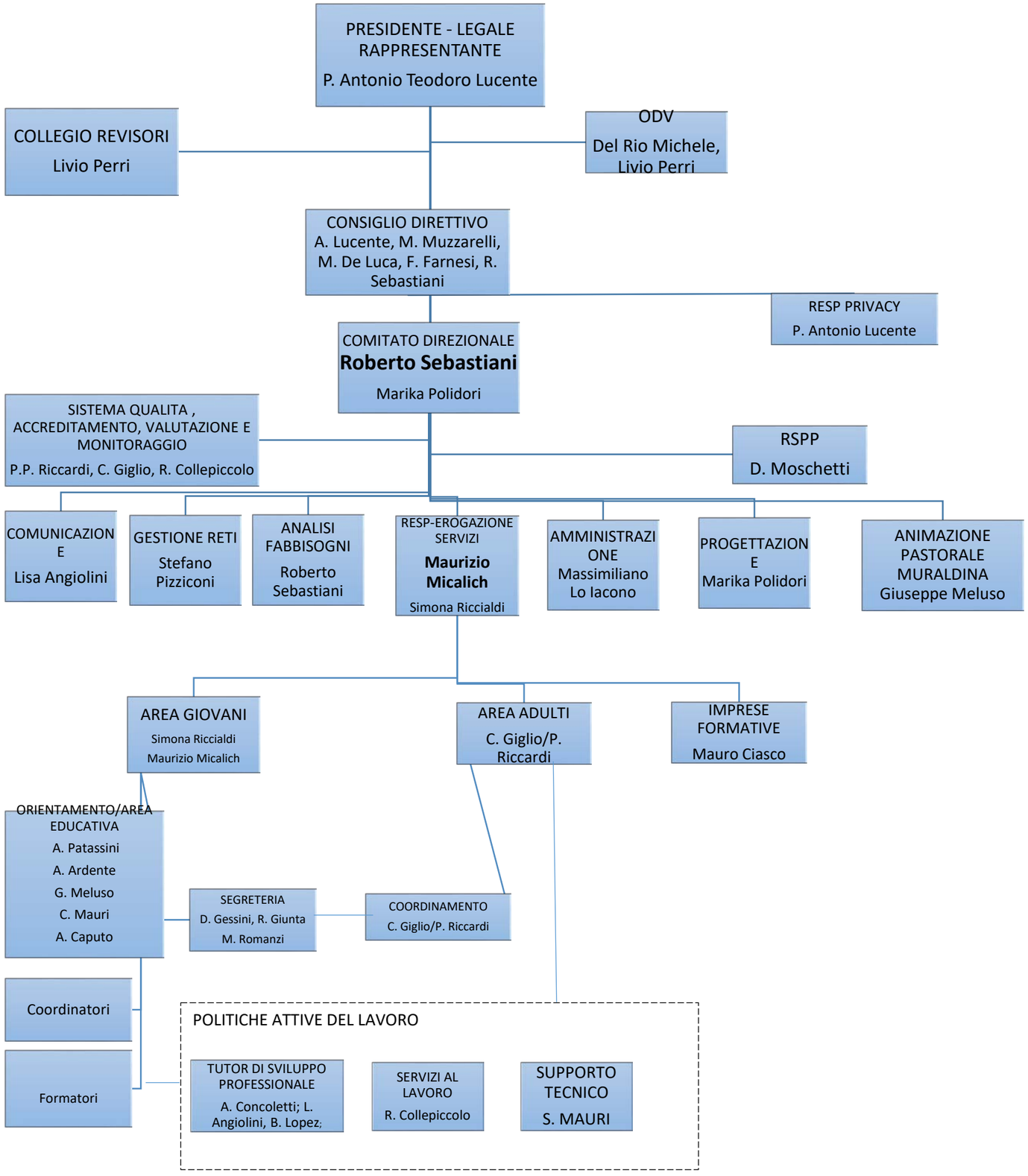

REV 5 07 ottobre 2022